Asthma 411

hsc SaferCare Texas

Asthma 411 Standing Delegation Order Algorithm 2021-2022

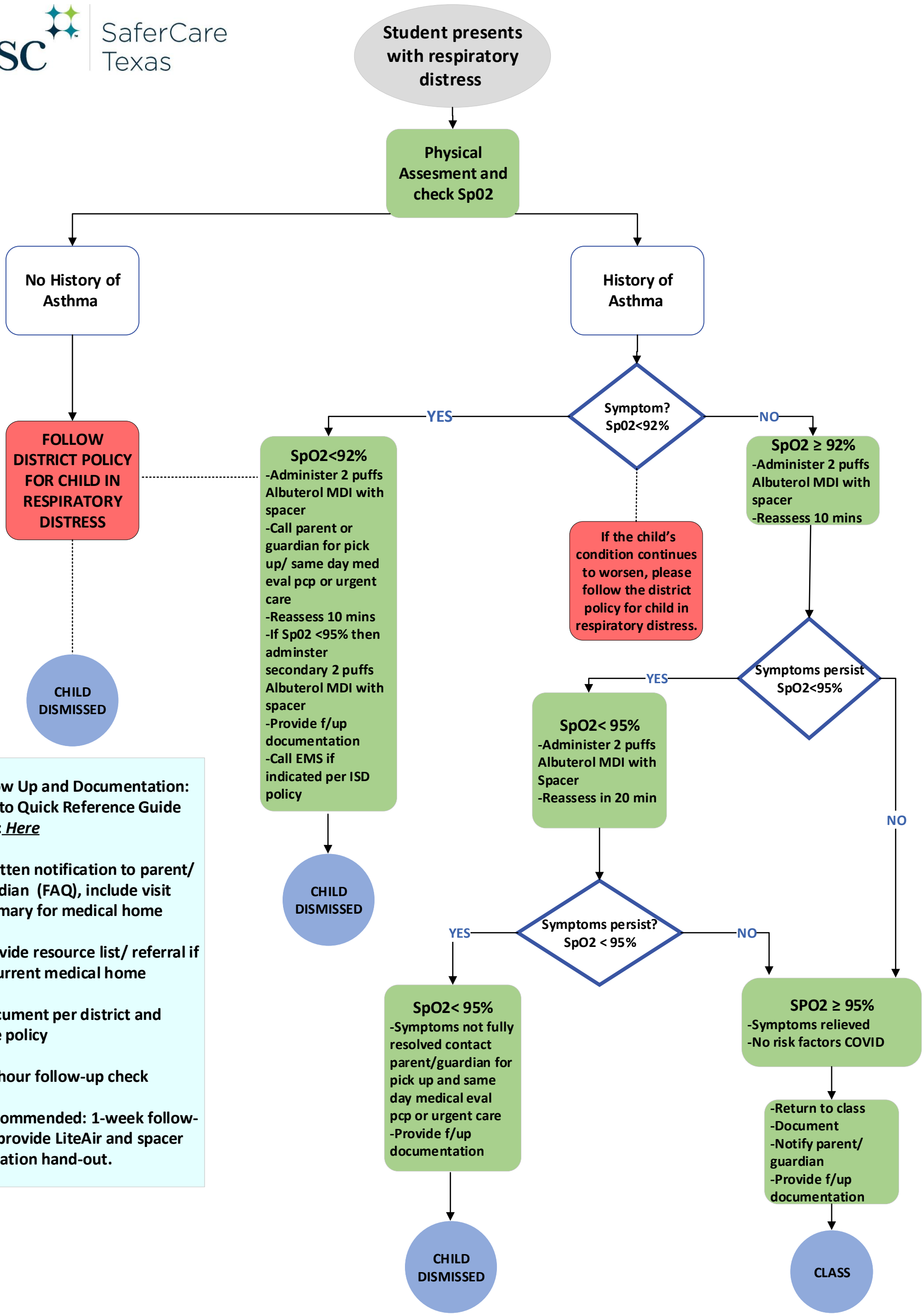

Follow Up and Documentation:
Link to Quick Reference Guide Tool: *Here*

*Written notification to parent/ guardian (FAQ), include visit summary for medical home

*Provide resource list/ referral if no current medical home

*Document per district and state policy

*24-hour follow-up check

*Recommended: 1-week follow-up, provide LiteAir and spacer education hand-out.